Advertisers
get results through
the 'News' columns
Select a Live Medium

DAILY NEWS

A Paper Of and For the People of Richmond and Contra Costa County

Get it Right
If You Want Neat
Job Work See Us
We Can Please You

VOL. FIVE | RICHMOND CALIFORNIA, FRIDAY MORNING MARCH 3,1916. | NUMBER 27

SWINDLER TO BE MET WITH A DESERTION CHARGE ALSO

Telegrams Are Received by Police Department Yesterday To Hold John Calaris For Buncoing In Hotel Deal.

Left Wife and Two Small Children Sick in Bed and Unable To Take Care of Themselves —Faces Two Charges.

Lexington Kentucky,
3-2-16
Chief of Police Richmond Cal. Arrest John Calaris on charge of obtaining money under false pretenses. Wire if he will return without requisition.
J. J. Regan,
Chief of Police

The above telegram was received at 9:15 o'clock yesterday morning and at 3:55 o'click last night another reading as follows was received.

Lexington Kentucky
3-2-16
Chief of Police Richmond Cal.
Hold John Calaris, officer will leave soon as gets requisition papers.
J. J. Regan,
Chief of Police

The local authorities, acting in conjunction with the Detective Shewgridge of the Burns detective agency took Calaris into custody Wednesday night when he confessed that he was the man wanted.

It is expected that the officer from Lexington will arrive here about Sunday morning.

Particulars of the transaction for which he is wanted were received by the police last night. Calaris sold his interest in a restaurant in Hopeswell Virginia for $600 and received a check for that amount. He then returned the check asked for two smaller ones of $300 denominations. This he received and feigned to tear up the check for $600 which had previously been given him. Instead he tore up a bogus check and cashing all three, totalling $1200 left for the west.

Calaris is said to have left a wife and two small children, all sick and unable to take care of themselves in Lexington Kentucky.

Though the local authorities are holding him on a charge of wife desertion and failure to provide for his wife and minor children will be placed against him when he is returned to the scene of his recent crime.

OAKLAND BOOSTERS TO SPEAK AT RICHMOND ON THIS EVENING

Joseph E. Caine, secretary and managing director of the Oakland Chamber of Commerce, will speak at the monthly meeting of the local chamber tomorrow evening. He says the policy of Oakland is to co-operate for the advancement of the entire east bay section.

ARREST H. LEVY FOR FORGERY
BOWLING ALLEY MAN NABBED

Who would have suspected that Herman Levy, one of the popular proprietors of the local bowling alley, was the wolf in a lamb's skin that he has proven to be? Just imagine him walking among his friends feigning innocense when he was in reality the deep dyed criminal which developments in Martinez yesterday disclosed.

The secrets of Levy's dark hued past were made known yesterday at the county seat town when the strong arm of the law reached out and grasped him.

Serving a warrant sworn out by Attorney Wilbur S. Pierce who has for several months been gathering bits of evidence with which to strengthen the case which he has been working up against the bad check man, for such was the nature of the charge, Sheriff William Veale took Levy into custody and confined him in the county jail.

The desperate criminal, not aware of the fact that Pierce was the man who had piled up weighty evidence against him, and who had caused his arrest, sought to play on the sympathy of his former friend and called loudly for Mr. Pierce. "I know him and I am sure he will tell the people that I am a good man and never did anything worse in my life than to beat somebody a game of bowling, "stated the ruthless bunco man.

Attorney Pierce was summoned but following out his policy that a friend of his ceases to become a friend when he has broken the law, refused to identify Levy.

Of course it was all a joke but just the same the local bowling alley man, who is fond of kidding other people had the scareof his life.

Levy went through the whole performance at the county jail even including the taking of the thumb prints and the Bertillion system evidence.

BLACKSMITHS INITIATE FIVE

Five candidates were initiated into the local blacksmith's union the meeting last evening at Pythian Castle. A banquet was served. A committee consisting of the following members arranged The social time: R. E. Todd, George Lowry, eGorge Mayfield.

Moose Nominate Officers for New Term

Officers for the ensuing term were nominated by the local lodge of Moose at the meeting held last evening at Moose Hall, as follows: Dictator, R. Curry, Zeb Knott. T. Iverson, C. B. Martin and Danny Mulcahy; Vice Dictator, R. W. Connelly, J. Gardella; Prelate, A. J. Pendleton, A. Curwin, W. W. Scott, D. S. Delaney and A. O. Bennett; Treasurer, Charles G. Yonce; Inner Guard, D. L. Mitchell, R. W. Downs, Bert Flynn, W. W. Ssott, and D. McGuinness; Outer Guard, T. Iverson, Zeb Knott, H. C. Connelly, Louis Pellegrin, and Bert Flynn, Trustees, W. Mayers, A. S. Shannon, R. Curry, Musician D. S. DeLaney. Officers will be elected at the next meeting, Thursday evening March 9th.

GEORGE TOWNE IS BOUND OVER FOR ARSON

The preliminary hearing of Geo. Towne former local man, charged by Lester Burright, who is now serving a five year sentence in San Quentin for arson, with having set fire to a dwelling in East Oakland was held in the Court of Judge Mortimer Smith in Oakland yesterday. Burright directly accused Towne, who is a relative of a well known local man, with the deed. Towne pleaded guilty and was bound over to the Superior Court.

Mrs. Burright, who is living in Richmond at the present time was also a witness.

HEARING OF GARAGE CASE

Arguments in the case of the automobile Sales and Underwriters company vs. the Lowsley garage, regarding the controversy involving the Transbay Renting Association were heard in the superior Court of Judge Latimer in Martinez yesterday. Attorney Wilbur S. Pierce of this city represented the defendants.

WILDGRUBE SAYS AMENDING CHARTER IS IMPRACTICABLE

"We have found, in the circulation of the petitions asking the city council to call an election of free holders for the purpose of formulating a new charter, an impression on the part of the general public which seems to have been moulded by some opposing faction, that the making of certain amendments to the charter would prove as satisfactory as building the entire city government over," stated Attorney H. J. Wildgrube last evening. "This fallacious idea that a renovation of the present charter would be practicable exists because of the fact that what would grow out of a plan of this sort has not been taken into consideration. A general confusion would follow, during which every Tom, Dick and Harry, would have some sort of an amendment which he would seek to have put through. This would result in a charter of perhaps less value than the one at present' continued Wildgrube. "Signatures are not being secured as fast as is desirable in this vital matter."

Kunst, oldest established Richmond shoe dealer. Why? Reliable fitting guaranteed. 1415 Macdonald. shoes at reasonable prices. Repairing.

ORIENTAL IS CAUGHT WITH THE GOODS

Chinece Lottery Operator Is Arrested by Local Police at Pullman Last Night—Has been Working Section 2 Months.

Authorities Have Been Awaiting Chance to Intercept Him—When Searched Marked Tickets and Drawings Are Found.

John Choung, of Oakland a veritable 'walking lottery joint' was picked up by officer Jones of the Local Police Department last night at Pullman, the oriental is said to have been carrying on his business with the employes of the Pullman car shops for the past two months.

He had in his possession when searched at police headquarters last night a complete outfit of tools for marking tickets, a large supply of tickets, some of them marked, drawings, and all necessary tools, besides $10 in cash.

Choung will be taken before Police Judge Jacobs tomorrow morning where he will be charged with conducting a lottery.

TWO CANDIDATES ARE INITIATED BY REBEKAHS

Richmond Rebekahs last evening initiated J. Craig. Two candidates will be initiated into the order at the meeting to be held on the evening of March 16th. A banquet will be served and dancing enjoyed.

DOWNER RE-ELECTED PINOLE BANK HEAD AT MEETING YESTETRDAY

E. M. Downer, Pinole financier, was re-elected president of the Bank of Pinole at the annual meeting of the stockholders yesterday. Other officers elected were J. P. Connors, first vice president; S. S. McKinley, second vice president; S. E. Hart, cashier, and T. W. Hutchinson, assistant cashier.

The new directors elected are: E. D. Armstrong, J. A. Tormey, Dr. M. L. Lernandez, J. P. Connors, Warren Davis, S. S. McKinley and E. M. Downer.

Plans for a new building for the bank's branch at Crockett were approved and bids called for. The new building will cost $25,000.

COURT SETTLES DEED DELIVERY TANGLE IN MARTINEZ YESTERDAY

(Special DAILY NEWS Service)

MARTINEZ, March 2—That the handling of a deed to property to the agent of the grantor with instructions to hold the same until called for by her and that the lifing of the instrument by the agent upon the death of his principal without handing over the document to the grantee of his agent does not constitute a valid and legal delivery of a deed, was the decision of Judge Ri[illegible] Latimer to-day in giving judgement for Ernest H. Haitman in the suit which he filed against Henry C. Bruns.

Martha Lena Heitman executed a deed of all her property, worth $20,000 to the children of H. C. Bruns, cutting off her husband, many years her junior, without a penny ,and handed the deed to Robert Wallace of Brentwood. Upon her death Wallace recorded the document. Heitman then sued to have the deed set aside on the ground that there had been no delivery and an advisory jury a few weeks ago gave him judgment, which verdict was affirmed by the court today.

CONDITIONS ARE EXCELLENT SAYS RICHMOND LABOR

Construction of City Hall, Hercules Hotel and Plant of General Roofing Co. All Being Done by Union Labor.

Reports submitted to the Building Trades Council at its meeting last night from the delegates of the various branches of the organization were to the effect that building conditions in this city are now taking on a more prosperous and at the same time the most favorable aspect towards union labor that has been evinced for many months.

Business agent F. W. Heckman reported that there is much new new building work being started and that most of the mechanics of the city now have plenty of employment, after a decided lull in such operations having been apparent for a considerable length of time.

The large hotel which is being constructed at Hercules is being carried on entirely by union labor, as is also the construction of the plant of the General Roofing company in this city. Active work is being started on the new city hall and this work also is being done by union labor entirely. All of the unions reported that work is picking up and that good conditions prevail.

The council formally endorsed the plan to hold open meetings at which matters of importance and moment could be publicy discussed. It deemed this advisable also in view of the large amount of business which needs attention and in face of the fact that the time at regular business meetings is insufficient.

C. B. Sabin of Teamsters No. 420, P. N. Altland and G. E. Hamlyn of Engineer's Union No. 59 were seated in the council as delegates.

VALUABLE PRIZES FOR CATHOLIC WHIST

Valuable prizes have been selected by the women of Our Lady of Mercy Catholic church for the whist party to be given at Fraternal Hall this evening. Those making the highest scores will be awarded the following prizes respectively.

Door prize, one fourth ton of coal, ladies' first cut glass vase. standing twenty inches in height, 2nd ladies', electric toaster, ladies' third, taboret, consolation, hand painted dish.

Gent's 1st, hand satchel, gents' second, $5 silk shirt, gent's 3rd, oil painting, consolation, neck tie.

The committee in charge consists of Mrs. McCann, Mrs. Joseph Eaton Jr. Mrs. Walter Johnson, and Mrs. P. M. Dean.

BORN—To the wife of Antone Serpa, a son. Dr. Camp attended.

U. S. REVENUE AUTHORITIES INVESTIGATE SANTA FE CO. FREIGHT CARS

Inspectors Dolan and Fitzpatrick Make Careful Search of Company's Box Cars for Contraband Mexican Products.

SMUGGLED CHINESE SOUGHT

Trains Bore Consignments From Calexico, Mexican-U. S. Terminal—Result of Investigation Not Yet Made Public.

Federal Revenue inspectors Dolan and Fitzpatrick yesterday paid a visit to the yards of the Santa Fe Railroad company at Ferry Point where several trains of box cars of the company were given a rigid examination, it being suspected that contraband silks and other Mexican products, and perhaps smuggled Chinece collies may have been on board the trains.

The various consignments which were investigated by the United States Government authorities were all from Calexico, the division point on the border between the United States and Mexico, which is one of the terminals of the Santa Fe company.

Government surveillance of matters of this description has never been more intense than at the present and the federal authorities ransacked every nook and corner of the cars.

No report has been made of the investigations.

It is reported that the revenue men were tipped off that a traffic of this sort has been being conducted through this part of the state recently, all unbeknown to the officials of the Santa Fe Railway company. It is suggested that this route may have been the leak through which large quantities of contraband had been dumped into this country from Mexico.

CUPID WINS BY NOSE OVER ALIMONY CLUB IN CONTRA COSTA COUNTY

Cupid is running a neck and neck race with the alimony club, according to the records of Contra Costa county for the month just past.

When County Clerk J. H. Wells finished counting to-day he found that during February there had been 15 marriage licenses issued and that 14 divorce decrees had been handled down during the same space of time.

Are You Homeless

IT IS OUR POLICY TO ENCOURAGE THE BUILDING OF HOMES. TO MAKE THIS CITY A CITY OF HOMES.

THE JUST DESIRE OF EVERY MAN IS TO HAVE A SAFE PLACE FOR HIS FAMILY; TO HAVE A HOME FREE FROM DEBT, AN INSURANCE AGAINST OLD AGE.

Don't Be Homeless
And Unprotected in Your Old Age

Richmond Savings Bank
SAVINGS
(SAVINGS)
First National Bank

Think Twice

IF YOUR HARD EARNED DOLLARS ARE JINGLING IN YOUR POCKET THEY SLIP OUT EASILY.

IF THEY ARE IN OUR SAVINGS BANK ON INTEREST, YOU WILL THINK TWICE BEFORE WITHDRAWING THEM.

Bank of Richmond
POINT RICHMOND, CAL.

Richmond Daily News

Published every morning except Monday and days after holidays at 250 Sixth street, Richmond California. Phone 52

G. B. OHARA — Lessee and Publisher
FRANK L. SAVAGE — Editor

Entered at Post Office, Richmond Cal., as Second-class matter

SUBSCRIPTION RATES

By carrier, per month.....35c By Mail, per month 35c

AUSTRALIA WORKERS RELY ON UNIONS

"It is to the record of unionism in New South Wales we can turn with the greatest satisfaction," says the Australian Worker in a leading editorial on the silver jubilee of Australian trade unionism.

The paper refers to advances made by labor on the political field. "But when all thit granted," it continues; "there remains good ground for disappointment with the results of labor victories in New South Wales.

""The election of a parliamentary labor majority did not impress itself upon us as a swift transition from darkness into light. There are no wonderful changes marking off the labor era from that which preceded it.

"It is perhaps too soon. Political power is not a magician's wand, turning the hovel into a palace and the swineherd into a prince.

"Injustices which have grown up in the process of the ages, and have become entangled with every relation of life, are not to be abolished with a 'Hey, presto!' A tyranny which identifies itself with every social institution ,and clothes itself with the homely virtues and the religious instincts, is not easily broken down.

"Labor ministers are but human. They are too apt to confound their own elevation with the uplifting of the masses, and develop a frame of mind which enables them to act as though with their personal triumph the aim and object of the labor movement were attained.

"In New South Wales this tendency has hardened into a positive evil. No wonder the ranks of the workers are torn with discontent. No wonder the unions carry resolutions of condemnation. No wonder, where men and wmen who have fought and suffered for the ideals of the movement are gathered together, the State ministry is greeted with sullen eyes and muttering voices."

The Australian Worker, however, is optimistic ,and declares that the cause of jubilation is the advance of trade unionism. Says the editor:

"It is to the record of unionism in New South Wales we can turn with the greatest satisfaction. Labor's silver jubilee in that State is an event which the organized working class can celebrate with pride in their splendid solidarity and in the justice of their cause.

"It is that solidarity which will safeguard the labor movement and preserve it from the elements of degeneration.

HE NAMED IT

"'I don't see why you call your place a bungalow," said Smith to his neighbor.

"Well, if it isn't a bunaglow, what it it?" asked the neighbor. "The job was a bungle, and I still owe for it."

There are over ten thousand species of insects known in Great Britain.

Finish every day and be done with it. You have done what you could; some blunders and absurdities crept in—forget them as soon as you can. Tomorrow is a new day. You shall begin it well and serenely, and with too high a spirit to be encumbered with your old nonsense— Emerson.

The recent San Jose Murderer, pursued by infallible bloodhounds, made his escape. Do sheriffs still trust to bloodhounds merely because they are used in "Uncle Tom's Cabin"

A man Complains to the police that he was robbed of a pair of green trousers. Some men never know when they are benefited.

DRINK
Golden State
BEER
Frank Lottmann, Agent
Phone Rich. 1028 Stege, Calif.

Phone Richmond 756 Office 911 Macdonald Ave.
MARSHALL STEEL COMPANY
G. W. FORD Agt.
Expert Dry Cleaners and Dyers
We Clean Ladies' Waists and Gowns, Ladies' and Men's Suits, Sweaters, Blankets, Lace Curtains, Gloves, Slippers, Corsets, Carpets, Ruggs Ets.

Portable Heaters

Heat up a bathroom, living room or sitting room or make a damp chilly bedroom warm and cozy in a few minutes.

Convenience—the big feature. Equipped with flexible metal tubing.

These gas heaters may be moved from room to room as needed.

Artistic construction, durable, reasonable in price.

SEE LOCAL DEALERS

Pacific Gas & Electric Co.

709 Macdonald Avenue Phone Richmond 531

FAVORS AID FOR TUBERCULAR PATIENTS

The Executive Council of the California State Federation of Labor, in session at San Francisco on the 16th inst., adopted the following preamble and resolutions:

Whereas, The death rate from tuberculosis in California and other Southwestern States is very large reaching for example, the rate of 362.5 per hundred thousand population in one county in California and a corresponding rate of 192.5 for the State as a whole; and

Whereas, This death rate is largely due to the influx from all other States of the Union, of tuberculous patients, who are, most of them in advanced stages of the disease and financially unable to provide proper care for themselves; and who, therefore, wander from county to county unable to exercise proper precautions to prevent infecting others; and

Whereas, The only opportunity for the great majority of tuberculosis patients to obtain necessary hospital care is at public expense in county hospitals, as is shown by the following facts, that 75 per cent of the patients dying of tuberculosis in California have an annual family income of less than $1000, and that 27 per cent of all children who have received State aid as orphans or half-orphans in California in the year 1914 lost one or both parents through tuberculosis; and.

Whereas, There are only 906 beds available for tuberculosis patients in county hospitals in California, while the average annual number of deaths is over 5000; and the counties containing the largest proportion of cases from other States are unable to bear along the double burden of caring properly for the non-resident and the resident tuberculosis, even with the recently provided State aid for the latter; and a similar lack of bed capacity exists in the other Southwestern States; and

Whereas, Recent investigations by the United States Public Health Service show that there is an annual migration of between 10,000 and 15,000 tuberculosis persons to the Western and Southwestern States, and that from 30 to 50 per cent of these patients die within six monthe after arrival and further, that from 40 to 80 per cent of all deaths from tuberculosis in the West and Southwest are natives of other States; therefore be it

Resolved, That the California State Federation of Labor endorses the Federal bill which will provide for the payment of a subsidy to hospitals maintaining standards of equipment, diet, and care, established by the United States Public Health Service, and caring for tuberculosis patients who are not legal residents of the State in which they are; and be it further

Resolved, That copies of these resolutions, together with copies of the Federal bill, be transmitted to the Secretary of the Treasury of the United States, to the Surgeon General of the Public Health Service, and to the representatives in Congress from California.

When children are prevented from having a good time at home they will go where there high spirits wil have a chance.

GIVES THE PEOPLE A SQUARE DEAL

W. M. Federmann, a Leading Druggist of Kansas City Stands By His Convictions

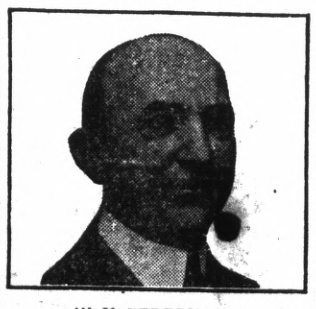

W. M. FEDERMANN

"I have always believed," he said, "that a druggist's first duty is to the health of his customers. I tell my people frankly that a safe, gentle, inexpensive laxative such as Rexall Orderlies, kept in the home, will pay the biggest dividends of any investment ever made. I recommend it as the best family laxative, because it is put up in tasty candy tablet form that appeals to men, women and children alike, and is as delightful and pleasing to take as it is healthful."

THE REXALL STORE
F. B. LAMOINE

TELL THIS TO THE NON-UNION MAN

If a non-union man should apply to his foreman for an increase in wages or if he should go to the office and apply to his superintendent what consideration should be given him?

Any man who has had the experience knows well the answer, but for the benefit of those who have not we wil state it here.

It is this: "We cannot pay any more for that clas of work you are on."

Then it is up to our non-unoin friend to either accept what the employer wishes to give him or quit. The boss tells him what his labor is worth: his labor is his own but he has no voice in making a price for which it sells.

How different it is with the union workman.

The union men decide what their wages must be; they decide the number of hours they will work; they decide the conditions under which they will work and it is only right and just that they should.

When you meet a non-union man tell him of the union's success in reducing the working day. Show your friend how the workers' organization secured our free school system and its free school books; how we have forced employes to safeguard life and limb; how shop conditions are better by the workers standing together, and protecting from the blacklist the fellows who go to the front. Show him how labor unions develope manhood and independence—how it equips men to assert themselves instead of stan ding cowed and servile, with cap in hand before their employes.

Tell him of the gains that have been made within the last fifty years. Before that time men were denied the right to organize. Laws declared that three organized workers constituted a conspiracy. But despite these obstacles men united; they formed debating societies and established small labor papers; slowly but surely, and one at a time they toppled over the old ideas, maintained by professional lawmakers, professors economists and students and upward they marched. Out of such conditions until today—the labor movemet stands more than two million strong.

Tell your non union friend some of these things next time he asks you what the labor movement ever did. An intelligent answer will make more active workers for the cause of labor.

The sailor who turned in the two fire alarms just to see the engines run should be given into the custody of the firemen. There he could learn much about motor engines and other things.

NOTICE TO VOTERS

A new and complete registration of voters is required by law during the year 1916.

Registration closes for the purpose of voting at election for school trustees, on March 7th, 1916; for the purpose of voting at Municipal elections of towns of the sixth class, on March 10th, 1916; for the purpose of voting at Presidential Primary election on April 1st, 1916; for the purpose of voting at August Primary election, on July 29th, 1916; and on Oct. 7th, 1916 for the purpose of voting at General Election on Nov. 7th, 1916.

You may register with the county Clerk or any of his deputies.

Dated February 10th, 1916.

J. H. WELLS,
County Clerk of Contra Costa County, California.

The following named persons are registration deputies:

A. C. Faris, City Hall, Richmond, Cal.
Mrs. Mary D. Neill, 154 Washington Ave., Richmond.
Geo. K. Drew, 114 Washington Ave. Richmond.
I. R. Vaughn, 420 Macdonald Ave. Richmond
Miss Nannie Nesbitt, 621 Bissell Ave. Richmond.
Mrs. Florilla Brown, Stege, P. O.
M. J. Gordon, 319 Macdonald Ave. Richmond.
Fred C. Schram, 422 Macdonald Ave. Richmond.
L. J. Thole, 1928 Macdonald Ave. Richmond.
W. J. Richards, Jr. 915 Macdonald Ave. Richmond.
Mrs. Henrietta King, 234 Barrett Ave. Richmond.
Mrs. Laura B. Crampton, 624 Chanslor Ave. Richmond.
Frank M. Silva, San Pablo.
George E. Valencia, San Pablo.
A. H. MacKinnon, Rust.
Herman Rust, Rust.
H. F. Davis, Rust.

War Against Bachelor Is On Women To Exercise Prerogative

By Miss GEESHES OMECHICK

(Editor's note: This article has been duly passed by the Richmond board of lunacy, Johnny Peres, president.)

I am now spending my time looking up the defects of the eligibles of the city. And the first is Charles Adolph Neeler. Adolph's past has a deep dark secret and I have it. First the reader must imagine herself in Erie, Pennsylvania. There you must see Adolph shoving freight boats up and down the canal. Then there is a blur. When the dust has cleared, we find Adolph hustling down the pike at a terrific pace. Behind him in hot pursuit we see a land of beautiful damsels. For three years Adolph gamely outdistanced the faries of the burg. Then the pace grew too strong. The girls attracted by Adolph's handsome phiz made his life a burden by insisting upon becoming his bride.

At last Adolph could stand it no longer and he fled ,coming to Richmond. Think of that girls! He fled, leaving behind a string of fractured hearts. He should suffer. Now if only some charming Richmond girl could land him. That would indeed be revenge.

Adolph is a member of the Richmond lodge of Elks and occupies a suite in the Hotel Glenn. He is a fireman at the Santa Fe. He has among other things, rosy cheeks blonde wool and a pair of No 12 hoofs.

IT IS RUMORED THAT

Carlton Stetson is a candidate for a certain young lady.

WORKINGMEN AND TRACTION MAGNATE

Workingmen in skilled trades are generally opposed to the introduction of labor-saving machinery. Labors their capital and when machinery confiscates a portion of its value. The attitude is unfortunate but as long as a job is a special privilege, and not a right, it will continue.

The jitney bus is to transportation what new machinery is to factory industries. The only difference is that the capital that is hurt is that which is invested in roadbeds and rolling stock, not that represented in the painfully acquired skill of the artisan; that capital in the form of investments is surer of its sancity than capital in the form of skill; and that capital in the form of investments can appeal to the courts with some hope of success, while labor-capital in historic instances, could do nothinb but riot.

Workingmen and traction magnates belong, strange as it may appear, to the same species. The traction magnate makes as much fuss as any workingman when his private toes are stepped on.

F. E. ADAMS COMPANY
Mrs. F. E. Adams, prop
FUEL AND FEEED
Piano and Furniture Moving—Motor Express
Oakland trips on Saturdays
Motor Excursions
Office Phone 940—Res. Phone 218
Office 610 Macdonald Ave

NOTICE TO TAXPAYERS

State and County Taxes for the Fiscal Year 1915-1916.

Office of the Collector of State and County Taxes, Martinez:

Notice is hereby given that I have received from the Auditor of Contra Costa the Duplicate Assessment Book for the fiscal year 1915-1916, and

And that the taxes on all personal property secured by real property, and one-half of the taxes on all real property, is due and payable on the

Third Monday in October,

and will be delinquent on the first Monday in December next thereafter at six o'clock p. m., and that unless paid prior thereto fifteen per cent will be added to the amount thereof, and that if said one-half be not paid before the

Last Monday in April,

at six o'clock p. m., an additional five per cent will be added thereto. That the remaining one-half of the taxes on all real property will be payable on and after the

First Monday in January next,

and will be delinquent on the

Last Monday in April next,

next thereafter, at six o'clock p. m., and unless paid prior thereto, five per cent will be added to the amount thereof.

That all taxes may be paid at the time the first installment, as herein provided, is due and payable.

Taxes are due and payable at the office of the Tax Collector, in the Courthouse at Martinez, Contra Costa county, California.

MARTIN W. JOOST,
Tax Collector Contra Costa County.

The Bank Bar
FULL LINE OF
WINES, LIQUORS, CIGARS and SOFT DRINKS
MIKE LUCEY, Proprietor
712 Macdonald Avenue Richmond

LABOR

Labor is one of the great elements of society, the great substantial interest on which we all stand—not feudal service or praedial toil or the irksome drudgery by one race of mankind subjected to another, but labor, intelligent ,manly, independent, thinking and acting for itself, earning its own wages, accumulating those wages into capital, educating childhood, maintaining worship, claiming the right of elective franchise and helping to uphold the great fabric of the state. That is American labor, and all my sympathies are with it, and my voice till I am dumb will be for it. —Daniel Webster.

CERTIFICATE OF CO-PARTNERSHIP

Fictitious Name

State of California
County of Contra Costa ss

We the undersigned, hereby certify that we are partners, transacting business at the City of Richmond, County of Contra Costa, State of California, under a fictitious name, or a designation not showing the names of the persons interested as partners in such business; that the aforesaid fictitious name or designation is "Gibbs Cach Grocery;" that the names in full and the places of residence of all the members of such partnership so transacting business as aforesaid, are as follows; Joseph Gibbs, 742 Haight Avenue, Alameda, California, and Charles H. Hunt, 734 Barrett Avenue, Richmond, California.

IN WITNESS WHEREOF, We have hereunto set our hands and seals at the City of Richmond, California, this 14th day of February, 1916.

Joseph Gibb (SEAL)
Charles H. Hunt (SEAL)

State of California,)ss
County of Contra Costa)

On this 14th day of February, 1916, before me, Homer G. Stidham, a Notary Public in and for said County residing therein, duly commissioned and sworn, personally appeared Joseph Gibbs and Charles H. Hunt, known to me to be the persons whose names are subscribed to the within instrument, and acknowledged to me that they executed the same.

IN WITNESS WHEREOF,I have hereunto set my hand and affixed my official Seal, at my office in the County of Contra Costa, the day and year in this Certificate first above written.

(NOTARY SEAL)
Homer G. Stidham
Notary Public in and for the County of Contra Costa, State of California.

ENDORSED NO. 221

Filed in the office of the County Clerk of Contra Costa County, State of California, this 23rd day of February 1916.

J. H. Wells, County Clerk.
S. Wells, Deputy Clerk.
March 2-9-16-13-30.

NOTICE TO CREDITORS

In the matter of the estate of Lucy E. Cowan, deceased.

Notice is hereby given by the undersigned, administrator of the estate of Lucy E. Cowan, deceased to the creditors of, and all persons having claims against the said deceased to exhibit them, with the necessary vouchers, within four months after the first publication of this notice, to the said administrator, at the office of Will S. Robenson, 77 Macdonald avenue, Richmond, said administrator's place of business in all matters connected with said estate.

Dated August 25th, 1915.

CHARLES H. COWAN
Administrator of the estate of Lucy E. Cowan, deceased.
feb19th5t

T. & D. RICHMOND THEATRE

FRIDAY AND SATURDAY
Cleo Ridgley and Wallace Reid
IN
"THE GOLDEN CHANCE"

PATHE NEWS OF
Current Events

"GREAT WHILE IT LASTS"
A Delightful Comedy
MESSENGER SERVICE

Suggestions

UR window displays offer splendid suggestions for gift giving and fixing up one's own home.

In our windows are displayed the latest novelties, the most staple table articles, and the most beutiful jewelry. Of course we can't show it all in the windows, so we are going to invite you in to and inspect it personally. When may we look for you.

O. A. Poulsen
Jewelers and Optician
609 Macdonald Ave.

PURE SPRING WATER
From Grand Canyon
40c PER 5-GAL. BOTTLE
Delivered to any address in Richmond.
I. N. GATES
Phone 536 R. F. D. Box 323

On Your Next Trip to Sacramento Valley
RIDE THE ELECTRIC WAY

Traversing one of the prettiest sections of country in California ....Observation Cars on trains leaving San Francisco 7:20 a. m., Oakland 7:50 a. m. and San Francisco 4:40 p. m. Oakland 5:09 go direct thru to Chico in connection with Northern Electric Ry. Good Connections are made by other trains with Northern Electric Railway.
7 Trains Each Way Daily between Sacramento, Oakland and San Francisco.
Write for Time Table.

Oakland, Antioch & Eastern Railway
Oakland Depot, 40th and Shafter Avenue.

Phone Richmond 220
BRILLIANT JEWELRY CO.
N. C. ANDERSON Agent
We trust any honest person
Easy payments—$1.00a week
518 Macdonald Ave.—Richmond

Money Loaned
on WATCHES, DIAMONDS, JEWELRY, GUNS, PISTOLS, TOOLS and any thing of value.
GOLDWATER JEWELRY CO.
720 Macdonald Avenue

Home Restaurant
The House of Quality and Quantity
Home Cooking—Good Service
We make all our own pastry and Cater to Banquets and Parties
1220 Macdonald Ave.
John Smith Prop.

Chop Suey Restaurant
Just Opened at
1823 MACDONALD AVENUE
Chinese Dishes Served Day and Night. Everything First Class.

CLASSIFIED

FOR RENT

FOR RENT—Five rooms, modern cottage, 3800 Potrero avenue, call at 3816 Potrero avenue. 2 8 -t

FOR RENT—Large house, furnished or unfurnished, with garage, garden and chicken yard. Rent reasonable 935 S. Main street.

FOR RENT— Nicely furnished rooms with or without board, apply 1301 Nevin avenue. 12-1m

FOR RENT—Three room cottage, modern and up-to-date, apply 18 7th street. 25-tf

FOR RENT—Four room cottage, furnished or unfurnished, large chicken yard; all fully improved. Suitable for one desiring to go into chicken business. Reference required, 221 South 12th St 26-tf

FOR RENT—Modern Five room furnished house. Apply 227 1st street. 26-2t

FOR RENT—Nicely furnished 4 room flat—also 3 room apt. apply 516 10th St. 25-3t

FOR SALE.

FOR SALE—Cheap, two lots and a 4 room cottage on 4th street, apply, Daily News office. 11-tf

FOR SALE—Three lots on corner in West Richmond tract, $600 Apply L. Hempton, 261 17th St. 277-tf

FOR SALE—Cheap,on easy terms, a new 4 room bungalow with lot 85 by 114: will consider live stock as part payment, apply Box L. 26-7t

FOR SALE—Thoroughbred Light Brahamas; 142 Fifth St. phone 129 W. 26-2t

FOR SALE—Eggs for hatching. Thoroughbred stock of barred-plymouthrock, Rhode Island Red, Black Mecconos, apply S. Zazzi, 221 S. Twelfth street, phone 1041. 20-1m

FOR SALE—to settle an estate, two of the most desirable pieces of property in Richmond, for particulars enquire room8, 315 Nevin ave. 22-tf

MISCELLANEOUS

TO LOAN:—I have money to loan on Real Estate securities. M. J. Kelley, 1202 Macdonald Avenue. Phone Richmond 362.

WANTED—Lady desires work of any kind in Point Richmond for few hours a day. Good at plain sewing, address Box C, News office. 19-1w

NOTICE—All people having jewelry and watches at 222 McDonald please call immediately, also regulator and jeweler's bench for sale. 21

WANTED—Girl to wait on table and act as chambermaid, Apply Gilt Edge Dinning Room, 128 Washington Avenue. 26-2t

Closing Out Sale
All goods at Cost for Cash
PIONEER MODEL
General Merchandise
Gents Furnishing Goods a Specialty
T. Farlinger Prop.
Union Working Men's Store
122 Macdonald Avenue.

SAY THAT YOU SAW IT IN DAILY NEWS.

Pacific Phone, Market 728
HOTEL AVALON
Private Baths—Steam Heat—Hot Water
Elevator Service. Telephones in all Rooms
1272 Market Street, near Larkin

Professional Cards

PHYSICIAN and SURGEON
M. F. UNDERWOOD, M. D.
Homeopathic Physician and Surgeon
915 1-2 Macdonald Avenue
Phone 943 Richmond

ATTORNEYS
WILBUR S. PIERCE
ATTORNEY AT LAW
Schram Bldg., 7th and Macdonald
Corner 7th and Macdonald Avenue

H. J. WILDGRUBE
301-302 Pillow Building
Phone 386 Richmond, Cal.

CONTRACTORS
J. N. LONG
PLASTERING CONTRACTOR
Estimates Furnished
327 Twenty-first St. Phone 1042

"Hello! What's the latest?" Don't know, I haven't read the Daily News today."

C. H. BROWN
PLASTERING CONTRACTOR
Satisfactory work guaranteed on every job. Estimates made
328 Seventh Street Phone 1035

ZEB KNOTT
CONTRACT PAINTER
House and Sign Painting, Paper Hanging and Tinting
Sherwin & Williams' Paint "Covers the Earth."
Phone 721 310 Seventh St.

UNDERTAKERS
E. B. SMALLWOOD
UNDERTAKER and EMBALMER
Deputy Coroner
727 Macdonald Ave. Phone 113

BERT CURRY
UNDERTAKER and EMBALMER
Service Day or Night
143 Washington Ave. Phone 429

ARTHUR A. BARBER & CO.
FUNERAL DIRECTORS
Lady Attendants for All Ladies and Children's Cases
Phone 598 263 Fourth St.

FRATERNAL ORGANIZATIONS

WOMEN OF WOODCRAFT.
Log Cabin Circle, No. 508, meets first and third Tuesday afternoon at W. O. W. Hall, Seventh and Macdonald avenue.
MARY WILBUR, G. N.
ELFREEDA SCOTT, Clerk.

MODERN WOODMEN
El Cerrito Camp. No. 11622, meets Tuesday evenings at W. O. W. Hall, Seventh and Macdonald avenue.
D. WILKINSON, Consul.
C. B. EVANS, Clerk.

LADIES CIRCLE OF G. A. R.
Meets Second and Fourth Tuesday afternoon 2 oclock in Pythian Castle
ANNA JARVIS, President.
MAY ERSKINE, Sec.

COL. JOHN STOTSENBURG CAMP NO. 46, U. S. W. V.
meets Second and Fourth Thursday in W. O. W. Hall, corner Seventh and Macdonald.
C. A. RODGERS, Commander.

ROYAL NEIGHBORS, MAPLE CAMP, NO. 4027.
meets every Friday afternoon at 2 o'clock in K. of P. Hall. Visitors cordially welcomed.
MINNIE HICKOCK, Oracle
LOUISE WIMER, Recorder, 1350 Wright

ECLIPSE LODGE, I. O. O. F. No.468
meets Mondys evenings at 8 o'clock at W. O. W. Hall, Seventh and Macdonald avenue.
R. E. Redmond, Noble Grand.
J. W. Shell, Recording secretary.

OLIVE HOMESTEAD
No. 1106 meets in Pythian Castle at 8 o'clock Thursday evenings.
W. L. Lane Foreman
Mattie J. House, Corres. 121 Seventh Street.

KNIGHTS OF PYTHIAS
Richmond Lodge No. 13, meets on Friday nights at Pythian Castle. Visiting brothers cordially invited.
Al Browning,C.C.
A. A. S. Lilly, K. of R. and S.

CONTRA COSTA ENCAMPMENT No. 99, I. O. O. F.
meets at Bank Hall every Second and Fourth Thursday.
L. B. HUTCHINS, C. P.
R. G. ERSKINE, Scribe.

CEMENT WORKERS
Local No. 138, A. B. and C. W. meets Second and Fourth Wednesday evenings of each month at 8 o'clock, in Labor Temple, 4th street, near Macdonald.
J. H. DUUS, President.
JOHN THOMSON, Sec.-Treas., 154 Thirteenth Street.

HAVE IT CLEANED AND PRESSED AT
BLACK'S CLEANING HOUSE
1010 Macdonald——Phone 722
AND HAVE THEIR WAGON CALL

AT PANTAGES

Pantages big "Laughing Show" is proving the bi ghit of the season this week at the Oakland Pantages. From the time Greenlee and Drayton start the big program of mirth with their German and their dancing to the time Arthur Lavine and his merrymakers finish "From Coney Island to the North Pole in a gale of merriment, the fun is fast and furious. Manager Pantages robed himself of some of the big headline acts of other bills to make up this big show, and that the public recognizes it is shown by the crowded houses this week.

Arthur Lavine is a clever comedian, and, with his pretty girls, gorgeous scenery, bright costumes and snappy music—to say nothing of "Jennie" the educated automobiling pig has an act as full of laughs as it is of surprises, and there are many of those;—almost too many to enumerate.

The Valerie Sisters add to the frolic with a series of funny songs—all the way from Hebrew Comedy to Coon Shouting and all rendered in a decidedly "Different" way.

Then there are Greenlee and Drayton, the German blackface comedians, with lively dances, and Hanlon and Clifton, in a musical—acrobatic surprise.

Raymond and Bain have a charming and very funny bit in "Locked Out," a little story of a couple who are out in the dark—with songs to while away the long hours before the gray dawn, a dance or so, and a little bit of lively jesting.

Walter James, the Merry Idler recites, sings, and comedes—mostly he comedes, for that's what is making him famous.

An installation of "The Girl and the Game" with more thrilling adventures, rounds out the bill. Next week will see "The Office Girls," one of the biggest fatures of vaudevile n Amerca.

"Every one in our family is some kind of animal," said Jimmie to the amazed preacher.

"Why, you shouldn't say that!" the good man exclaimed.

"Well," said Jimmie, "mother's a dear, the baby is mother's little lamb, I'm the kid and dad's the goat!"

Subscribe for the Daily News.

MRRS. LINDSER IS RECOVERING FROM SEVERE OPERATION

Friends of Mrs. F. W. Linser, wife of the well known Standard Oil employee and a prominent member of the Pythian Sisters, wil be glad to hear that she is rapidly recovering from a recent operation for appendicitus. The opeartion was performed in Oakland. Mrs. Emma Smith a sister of Mrs. Linser has left for her home in Cleveland, Ohio . She made the trip to this city as the condition of her sister was regarded as very serious.

Errands of all kinds quickly conformed. Save time by using convenient RED LINE MESSENGERS Phone Richmond 609 24-tf

Mrs. Richard Spiersch is confined to her home, 215 Alvarado avenue with a severe attack of pleuresy. She is being attended by Dr. Lucas.

Union men, we are all doing it, sending our suits to Mayer's American Cleaning Co. to be cleaned, pressed or repaired. Phone 452. 1116 Macdonald ave adv.

The weather bureau officials talk about the mean temperature of January. They're right.

Charlie Chaplin is now reported to be making six hundred and seventy thousand dollars a year. Yet boys are advised to take a serious interest in life.

By the way we hope the leagues meeting returned so the ladies may have had the chance to run home and cook their husband's dinners.

LOCATION OF FIRE ALARMS

5. Santa Fe Depot.
6. Second St. and Macdonald Ave.
7. Fourth St. and Macdonald Ave.
8. Sixth St. and Macdonald Ave.
9. Eighth St. and Macdonald Ave.
12. Tenth St. and Macdonald Ave.
13. Twelfth St. and Macdonald Av.
14. Fourteenth and Macdonald Av.
15. Sixteenth and Macdonald Ave.
16. Twentieth and Macdonald Ave.
17. Twenty-third and Macdonald.
21. Washington and Standard Sts.
23. Cottage and Santa Fe.
24. Richmond Ave and Castro.
26. Richmond Ave and Alvarado.
421. Tenth and Clinton.
42. Nevin and First St.
431. Sixth and Ripley.
432. Third and Ripley Streets.
434. Sixth and Pennsylvania.
51. Barrett and Eighteenth Streets.
63. Bay St. and Pullman Ave.
64. Cutting Blvd. and Pullman Av.
212. Golden Gate and Clarence Sts.
213. Morgan and Vaca Streets.
214. Golden Gate betweene Marine and Lincoln.
231. Standard and Clarence Aves.
232. Washington and Scenic.
241. Tunnel and Scenic.
251. Richmond and Tunnel.
31. Third and Ohio.
32. Sixth and Ohio.
34. Eighth and Virginia.
35. Thirteenth and Main.
312. Tenth and Ohio.
313. Twelfth and Chanslor
314. Fourteenth and Potrero.
315. Seventh and Chanslor.
331. Ninth and Bissell.
41. Barrett and Ashland Ave.

Harbor Creamery Co.
To get special milk for children call up 703
Fresh butter and eggs—sweet cream—Ice cream delivered by phone or at the store.
OPEN FROM 6 TO 9:30
512 Macdonald Avenue Phone 703

10 10 TRADING CASH STAMP 10 C.T.CO. 10

A Few More Business Places where You Can Get CASH TRADING STAMPS.

PASTE THIS LIST IN YOUR BOOK WITH THE OTHER STORES.

AMERICAN CLEANING CO.
1116 Macdonald Avenue.
ATTERBURY'S JEWELRY STORE
500 Macdonald Avenue.
BARGAIN EMPORIUM
404 Macdonald Avenue.
BENTON'S FRUIT STORE
1200 Macdonald Avenue.
BEYER'S NEWS DEPOT
1006 Macdonald Avenue.
BURDICK'S HARDWARE STORE
421 Macdonald Avenue.
CARACAILLO'S BARBER SHOP
1014 Macdonald Avenue.
CARTER'S BARBER SHOP
2025 Macdonald Avenue.
CLASSIC TAILOR SHOP
303 Macdonald Avenue.
COZY CANDY STORE
148 Washington Avenue.
DAMMAND, the Photographer
716 Macdonald Avenue.
DEITRICH JEWELERY STORE
140 Washington Avenue.
FARLINGER'S CLOTHING STORE
122 Macdonald Avenue.
FENNER'S HARDWARE HOUSE
136 Washington Avenue.
GOOD YEAR SHOE FACTORY
1212 Macdonald Avenue.
GRAND CANYON PARK STORE
San Pablo and Park Avenues.
HAWLEY-GUYRE MUSIC CO.
917 Macdonald Avenue.
HEIDORN'S TOBACCO STORE
820 Macdonald Avenue.
HONEY BOY CANDY STORE
619 Macdonald Avenue.
HOME RESTAURANT
1220 Macdonald Avenue.
KENNON'S STATIONERY STORE
516 Macdonald Avenue.
LANG'S DRUG STORE
618 and 620 Macdonald Avenue.
LIMA'S BARBER SHOP
320 19th Street.
MAYER'S CLEANING CO.
1118 Macdonald Avenue.
MIGEL'S DEPARTMENT STORE
406 Macdonald Avenue.
MINNER'S MERCANTILE CO.
145 Washington Avenue.
NEIDECKER'S DRUG STORE
116 Washington Avenue.
NEILL'S STATIONERY STORE
154 Washington Avenue.
OPMAN'S FURNITURE HOUSE
1700 Macdonald Avenue.
PACIFIC TIRE APPARATUS CO.
1413 Macdonald Avenue.
PALACE CANDY STORE
1214 Macdonald Avenue.
PEREI'S CIGAR STORE
710 Macdonald Avenue.
PIONEER MODEL, CLOTHING.
120 Macdonald Avenue.
RICHMOND SAMPLE SHOE STORE
326 Macdonald Avenue.
ROYAL BARBER SHOP
306 Macdonald Avenue.
SMITH FURNITURE CO.
109 W. Richmond Avenue.
WHITE ROSE FRUIT CO.
2236 Macdonald Avenue.
WHITING'S CIGAR STORE
930 Macdonald Avenue.
YE FLOWER SHOPPE.
923 Macdonald Avenue.
YE WARDROBE
2228 Macdonald Avenue.

The Cash Trading Stamp is a Richmond stamp and given to stimulate home trading. Every merchant who is interested in keeping people at home to trade can have these stamps.

BRIMFUL OF STYLE

THE LATEST ARRIVALS in SUITS—the last minute adaption of 1916 MODELS, in SILK, POPLINS and other materials and delightful colorings.

STUNNING ONES FOR $25

BUY THEM ON CREDIT

Eastern Outfitting Co.

518 Fourteenth St. Oakland Cal.

EMBARGO ON GRAIN SHIPMENTS IS LIFTED ON SOUTHERN PACIFIC

(Special DAILY NEWS Service)

MARTINEZ, March 2—With the lifting of the embargo on freight over the Galveston line, the movement of barley from the Port Costa warehouses over the Southern Pacific has been resumed. The scarcity of cars caused by congested railroad terminals necessitated the placing of an embargo on all grains for two weeks.

The Port Costa warehouses, particularly those of the McNear, Balfour- Guthrie and Somers Companies, are filled to capacity.

AUTO AND TAXI SERVICE

If you want to go anywhere call up the Portola Cafe, Richmond 605 and ask for Jitney Weber. adv.

When children are much on the streets or in questionable company is it any wonder they acquire bad habits?

The **Butter** That makes hot rolls **Better**

Hot rolls spread with Golden State Butter give an added delight to breakfast.

GOLDEN STATE BUTTER

was awarded the Grand Prize at the Panama-Pacific Exposition in a world's competition on "looks," "taste," "purity," "food value," and "cleanliness of manufacture." It is exceptionally delicious because it is exceptionally good.

Golden State Butter is pasteurized. Pasteurization insures wholesomeness and keeping quality.

When you order butter, ask your grocer for the brand the highest authority proclaims the best—Golden State.

California Central Creameries

INTEREST INCREASES IN CONTEST

This morning the Most Popular Young women Contest being conducted under the auspices of local baseball fans will begin in earnest. More than twenty candidates have already entered the competition and this number will be augmented by twenty or thirty more before tomorrow, it is believed.

Departments in the Santa Fe shops are planning to support several candidates and the boys in the shops are showing as much interest in the contest as if their lives depended upon their candidate coming in one of the prize winners.

Then, too, the Standard Oil workers are preparing to line up for candidates, the several departments each selecting one of the young women entered. The Pullman shops; the Southern Pacific and numerous local fraternal organizations will have their favorite in the race, which is now looming up as a city wide campaign.

The writer met a fan yesterday afternoon. He is well known employee of the Santa Fe. "Our department will support one of the girls in the contest," he said. "And say, if you saw the keen interest the boys are showing in the contest it would certainly surprise you. Why say they are going to have their candidate win if they have to ruin the old pay check."

And so it goes. Everywhere the boys are lining up into brigades. In fact the city will resemble the European batlefield, the only difference being that all will be seeking to win individually.

There will be the Macdonald avenue girl; the Bissell avenue girl and so on. Say friends, its enough to make old grandpa want to get up and do the Highland fling.

Its the real Richmond spirit. And remember ladies and gentlemen that whenever a dime is put up for votes, that that little piece of money represents a mighty good investment. Its your part toward Our Grandstand. Begin to save up those spare dimes and quarters now and pick out a favorite from the list of names appended. If you wish send in your nomination, or that of some young women.

The three valuable and beautiful prizes donated by Frank Dietrich, Otto Poulsen and E. M. Weed, well known and popular local jewelers, will be placed on exhibition in a few days. And remember those two season passes.

Plans for the big celebration to be held in connection with the dedication of the new grandstand are rapidly nearing completion. The Richmond Concert Band, which contributed so many entertainments last year will be on the job. An automobile parade and a dozen other features are scheduled for the day.

Now get together on this. Let's make this the biggest celebration ever held in Richmond. There'll be action aplenty all day.

Ballot boxes will be placed in Neidecker's drug store on the west side and Lemoins and Lang's on the east side. Get in and root for your favorite. Take advantage of this opportunity to show the rest of the state just how Richmond stands on the baseball question.

The young women entered in the contest last night included.

GIRLS ENTERED IN BASEBALL CONTEST

Bessie Campbell.
Ivy Connick
Olivia Silva.
Stella Clouse.
Alice Warrilow.
Louise Esola.
Bodel Iverson.
Margaret French.
Ethel Northcutt.
Harriet McCoy.
Leona Trautvetter.
California Pizzotti
Goldie Ditemore.
Abbie Wright.
Mildred Truitt.
Nellie Hammer.

THE RICHMOND

The story of "The Golden Chance, at the Richmond Theater today tells of Mary Denby, the beautiful wife of the drunken, thieving Steve Denby, living in the slums of New York. It is easily seen that Mary is a girl of refinement and education and, in spite of their property keeps herself and her house as neat a sa pin.

Steve spends all the money he can get on drink and finally forces Mary when the funds are exhausted, to seek employment.

In answer to a newspaper advertisement, Mary secures a position as seamstress in the home of a wealthy society woman, Mrs. Hillary. Mr. Hillary is a promoter and wishes to interest the wealthy young bachelor, Roger Manning, in a scheme which he is promoting. He invites him to a dinner party to meet a beautiful young woman. The beauty fails to appear. As a last resort, Mrs. Hillary dresses Mary in a stunning gown and has her take the place of the absent guest. Manning promptly falls head over heels in love with Mary, who conducts herself with great dignity and modesty and he is about to become interested in Mr. Hillary's scheme, when Steve Denby breaks into the Hillary house where both Manning and Mary are spending the week-end. Steve enters his wife's room and steals all the valuables. The climax is one of the grandest enacted.

Besides this attractive headliner the Pathe News with its weekly budget of news events picturized from all parts o the world will be shown today and tomorrow and the comedy "Great While It Lasts" makes a very attractive program.

BOYER WILL TALK ON EVERYDAY RELIGION

Rev. Thomas A. Boyer of the First Christian church who has been delivering a series of "First of the year messages' 'announces another series to begin next Sunday evening under the general caption, "Fresh Talks on Everyday Life and Religion."

The individual topics are:

March 5—"The Inevitableness of Evil—or, Chickens that come home to roost."

March 12—"The Religion of the Modern Man—in what respects is it Different from the Religion of Other Men."

March 19—"Why Fifty Women Quit Going to Church."

March 26—"The Perils of Protestantism—Must It Adopt Christian Science?"

April 2—"The kind of Parishioners I Like."

April 9—"A Bag with a Hole In It and Some of the Things that Leaked Out."

April 16—"The church in My Town—What Must It Do to be Saved?"

A cordial invitation is extended the public to hear these discussions. A special musical program will accompany each address.

AID SOCIETY IS TO MEET

An important meeting of the Ladies Aid Society of the First Methodist church is scheduled for this afternoon. All members are requested to be present.

KNIGHTS WILL CONFER DEGREE

Richmond Lodge No. 13 Knights of Pythias will confer the page rank on two candidates at the regular meeting this evening. Knights and visiting brothers are cordially invited to attend.

LADIES PLAN PENNY AFFAIR

The ladies of the Congregational Aid Society announce that everything is in readiness for the penny social to be given Friday evening March 3rd in the church at 20th and Roosevelt avenue. Friends and members are invited to be present. The kiddies have been saving pennis for some time for the event and anticipate a good time. The committee, consisting of Mrs. M. Gary, Mrs. J. Lieber, and Mrs. Thomas, has been very busy planning the affair.

NEW PLANS MADE FOR DIABLO BOULEVARD BY ELECTING NEW HEADS

(Special DAILY NEWS Service)

MARTINEZ, March 2—Two commissioners for the Mt. Diablo Boulevard District must be elected at the special election to be held in Moraga and Almo March 13. A. L. Stone and William Belrose will be candidates for re-election, Josiah Boucher being the hold over member.

The commission plans to present a new boulavard scheme to voters early in the summer calling for the inter-county tunnel through Moraga valley to Mt. Diablo Park.

COAL REDUCED

Notice is hereby given that the price of coal in Richmond has been reduced from $13 to $12 per ton where the sacks are returned. In other words we are to sell our customers coal and not sacks. This reduced price will positively prevail only where the sacks are returned.

Effective today

RICHMOND COAL DEALERS ASSOCIATION

The Lestershire

Under New Management

We have nice, large, airy rooms with hot and cold water and bath. Board by the day or week, with good home cooking and good home.

Kindly Give Us a Trial

RATES REASONABLE

Mr. and Mrs. G. T. Morrison

407 Richmond Avenue

PORTOLA CAFE

714 Macdonald Avenue

Excellent Service and Meals

Tables Reserved for Special Dinners

Popular Bakery

AND COFFEE

Quality Bakery

417 MACDONALD AVENUE

Between Fourth and Fifth

A. O. Duggan

Would like to call on you to write up your Fire Insurance Policy with the Palatine or Hartford Insurance Companies Sole Agent.

23rd and MACDONALD AVE.

Phone Richmond 47

MONEY TALKS

Get your work done where you get the best work for the money

Cleaning and Pressing

RICHMOND DYE WORKS

Phone 621 225 Macdonald Ave.

A trial will convince you

THIS SPLENDID SOLID OAK ROCKER WITH COBBLE SEAT, VALUED AT $4.00 FOR 500 AMERICAN STAMPS.

THIS 8-DAY STRIKING CLOCK VALUED AT LEAST $4.25 FOR ONE BOOK OF 500 AMERICAN STAMPS.

JUST THINK!

THESE TWO splendid articles given without a cent of cost for only

1000 American Trading Stamps

"The Stamp with the Greatest Value"

JUST 500 FILL A BOOK

---Ask your merchants for them! They pay you as high as 10 per cent.